

## MAHARASHTRA UNIVERSITY OF HEALTH SCIENCES, NASHIK

## INFRASTRUCTURE DETAILS OF COLLEGE AND HOSPITAL

Sr. No.	Particulars to be verified	Details on College Website	Adequate/ Inadequate
<b>College</b>			
1	<b>Land details</b> (as per M.S.R.): Total land (Not less than 2 acres), (Owned or leased land), unitary or not, NA of all land, 7/12 extracts of all land, Constructed Area Details 9984.31.Sq.ft./Sq.mtr. (Applicable only to Private Colleges). (Verify land documents & Government permissions documents are uploaded on College Website.) (No Land/ Construction documents shall be submitted to the University. Only deficit information to be pointed out to the University).	Yes	ADEQUATE
2	Dean office, Professor's Office, Associate Professor's Office, Assistant Professor's Office, Administrative Block as per M.S.R..	Yes	ADEQUATE
3	<b>All DEPARTMENTS</b> (as per M.S.R.): Human Anatomy, Human Physiology, Electrotherapy & Electrodiagnosis, Kinesiotherapy & Physical Diagnosis, Musculoskeletal Physiotherapy, Neuro Physiotherapy, Cardiovascular & Respiratory Physiotherapy, Community Physiotherapy	Yes	ADEQUATE
4	<b>College Library</b> (as per M.S.R.): Area (1200 Sq.Ft.), Reading Rooms for Students, Staff Reading Room, Room for Books & Journals, Rooms for Librarian and Other Staff; Journal Room, Number of Computers with internet facility with minimum 15 nodes, Photocopier Machine, Total No. of books, Number of Journals: (Titles only), (Multiple volumes / issues of one title should be counted as ONE).	Yes	ADEQUATE
	No. of books added in last year: 59 No. of Journals titles added in last year : [Bills shall be verified by the Committee.]	Yes	ADEQUATE
	Digital Library / e – Library availability	Yes	ADEQUATE
5	<b>Details of all Lecture Theatres with Seating Capacity</b> (as per M.S.R.) along with AV Aids including overhead projector, LCD Projector and a microphone / multi Podium system. There shall be provision for E-class. Lecture halls must have facilities for conversion into E-class/Virtual class for teaching.	Yes	ADEQUATE
6	<b>Conference Room for Faculty:</b> (as per M.S.R.)	Yes	ADEQUATE
7	<b>Mini Auditorium:</b> (15 Sq.Ft./Student) (as per M.S.R.)	No	
8	<b>Class Rooms:</b> (15 Sq.Ft./Student) (as per M.S.R.)	Yes	ADEQUATE
9	<b>Core Laboratories:</b> (50 Sq.Ft./Student) (as per M.S.R.) <b>Exercise Physiology &amp; Fitness :</b> Computerized Treadmill, Bicycle ergometer with speedometer, Skin fold caliper, Body composition analyzer, Weighing scale with height measurement, Spirometer, Peak flow meter, Energy Consumption analyzer, Pulse Oxymeter, ECG, Flutter, Inspiratory Muscle Trainer, Oxygen Cylinder, Nebulizer (ultrasonic), Nebulizer (Jet), Portable Suction Machine, B.P. Apparatus & Stethoscope, Shuttle Walk Test Software (Desirable).	Yes	ADEQUATE
10	<b>Physiotherapy Museum:</b> (as per M.S.R.) (Desirable)	No	
11	<b>Yoga / Clinical Skill Laboratory:</b> (60 Sq.Ft./Student) (as per M.S.R.) Yoga Mats / Pediatric Mats / Mats for Training Neurotherapeutic Skills, Adjustable Manual Therapy Plinth, Therabands & Theratubes, Swiss balls, Stability Trainers, Sensory Assessment Kit, Balance Assessment & Training Equipment, Stools, Benches, Wheel Chairs, Stairs, Ramps For Training Transfers.	Yes	ADEQUATE
12	<b>University Examination Infrastructure:</b> Strong Room for examination a) (Area- 1200 sq.ft, b) Shelf, c) Steel cupboard – 1, d) CCTV, Photocopier Machine, Examination hall with benches, Parking Facility for University vehicle, Guest house facility	Yes	ADEQUATE

13	<b>Residential quarter facility for staff:</b> Teaching, Non-teaching, Paramedical & Nursing staff	YES	
14	<b>Other facilities:</b> Hospital Waste Management Unit, Research Cell, Intercom Network, Playground, P.T Teacher or Instructor, Common Rooms for Boys, Common Room for Girls, Cafeteria, Facility for indoor games, Gymnasium / Gymkhana Facility..	Yes	ADEQUATE
15	<b>Hostel Facility:</b> Boys (UG), Girls (UG), Interns, Canteen Facility, Warden/ Rector, Hygiene, etc. [Note: Verify Canteen Facility is monitored as per MUHS Circular No.18/2019 dated 19/03/2019.]	Yes	ADEQUATE
	<ul style="list-style-type: none"> <li>As per Central Council Norms/ University Norms, above Infrastructure must be available at College and all information with photographs must be uploaded on College Website.</li> <li>If Infrastructure is available, then mark "Adequate" &amp; do not attach any documents.</li> <li>In case of "Inadequate", it must be marked as "Inadequate" with documentary evidence.</li> </ul>		

<b>HOSPITAL</b>			
16	<b>Hospital Details</b>	<b>Details on College Website</b>	<b>Adequate/ Inadequate</b>
	Name of the Hospital : ASIAN, CIVIL, CIIGMA HOSPITAL	Yes	ADEQUATE
	Bed Strength : 300		
	Number of beds registered as per BNH act: 300		
17	<b>Clinical Facilities : Parent / Attached Hospital (Govt./Civil/Private) Must be within 10km. radius of the College</b>		
a.	<b>Total built up area of Hospital (in Sq.Ft.) :-</b>	Yes	ADEQUATE
b.	<b>Whether Hospital is registered under any act under Local Authority such as Corporation, Municipality, Gram Panchayat etc.: (Please attach copy of registration certificate)</b>	Yes	ADEQUATE
c.	<b>Whether Casualty is available and functional :</b>	Yes	ADEQUATE
18	<b>Required Beds (UG &amp; PG) Indoor and Outdoor Facility (as per M.S.R.)</b>		ADEQUATE
19	<b>Ambulances : Owned, Hired</b>		ADEQUATE
	<b>Any other</b>		
	<ul style="list-style-type: none"> <li>As per Central Council Norms/ University Norms, above Infrastructure must be available at College and all information with photographs must be uploaded on College Website.</li> <li>If Infrastructure is available, then mark "Adequate" &amp; do not attach any documents.</li> <li>In case of "Inadequate", It must be marked as "Inadequate" with documentary evidence.</li> </ul>		

Space allotment	10 Intake	30 Intake	31 to 40 Intake	41 to 50 Intake	51 to 60 Intake	61 to 100 Intake	Actual available	Lacuna
Administrative office with storage space	300	300	300	400	400	500	400	
Director/dean/principal /H.O.D.'s office	400	400	400	400	400	400	400	
Professor's office	NA	300	300	600	600	750	600	
Associate Professor's office	100	400	400	600	600	1000	600	
Assistant Professor's office	225	525	525	600	600	1275	600	
Conference room	300	300	300	300	500	500	300	
Mini Auditorium	1500	1500	1500	1500	1500	1600		
Anatomy	1200	1200	1200	1200	1500	1500	1200	
Physiology	1200	1200	1200	1200	1500	1500	1200	
Electrotherapy & Electrodiagnosis	1200	1200	1200	1200	1500	1500	1200	
Kinesiology, Kinesiotherapy & Movement Sciences	1200	1200	1200	1200	1500	1500	1200	
Clinical Skill Lab / Yoga Lab	1200	1200	1200	1200	1500	1500	1200	
Therapeutic Gym	1200	1200	1200	1200	1500	1500	1200	
Indoor-physiotherapy department	1200	1200	1200	1200	1200	1200		
Out-door physiotherapy department	5000	5000	5000	5000	6000	6000		
Recreational Area	600	600	1000	1200	1200	1200	1200	
Library Space	300	600	900	1000	1200	2000	1000	
Class Rooms (15 Sq Ft per student 1 class room for each year)	150 / Classroom	450 / Classroom	600 / Classroom	750 / Classroom	900 / Classroom	1500 / Classroom	750 / Classroom	
	600	1800	2400	3000	3600	6000	3000	
Student Girls Common Rooms	600	500	800	1000	1000	1200	1000	
Student Boys Common Rooms	250	250	250	400	400	600	400	
Final Year Departmental Area	1200	1200	1200	1500	1500	2000	1500	
<b>Total Available</b>	<b>19775</b>	<b>22075</b>	<b>23675</b>	<b>25900</b>	<b>29700</b>	<b>35225</b>		

Verified by The Committee



PRINCIPAL  
Dean/Principal Stamp & Signature  
OYSTER COLLEGE OF  
PHYSIOTHERAPY  
MANGAROD.

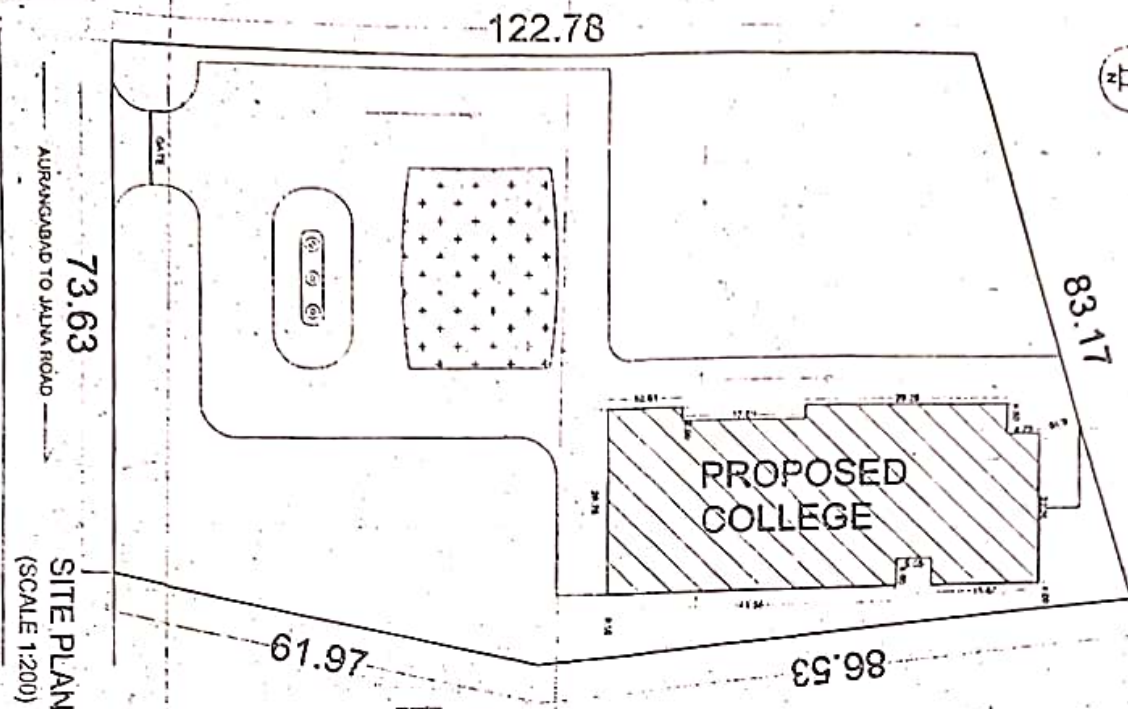

73.63  
AURANGABAD TO JALNA ROAD  
SITE PLAN  
(SCALE 1:200)

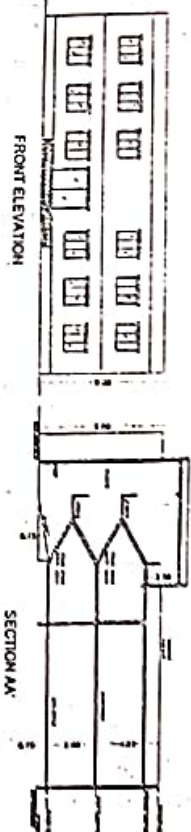
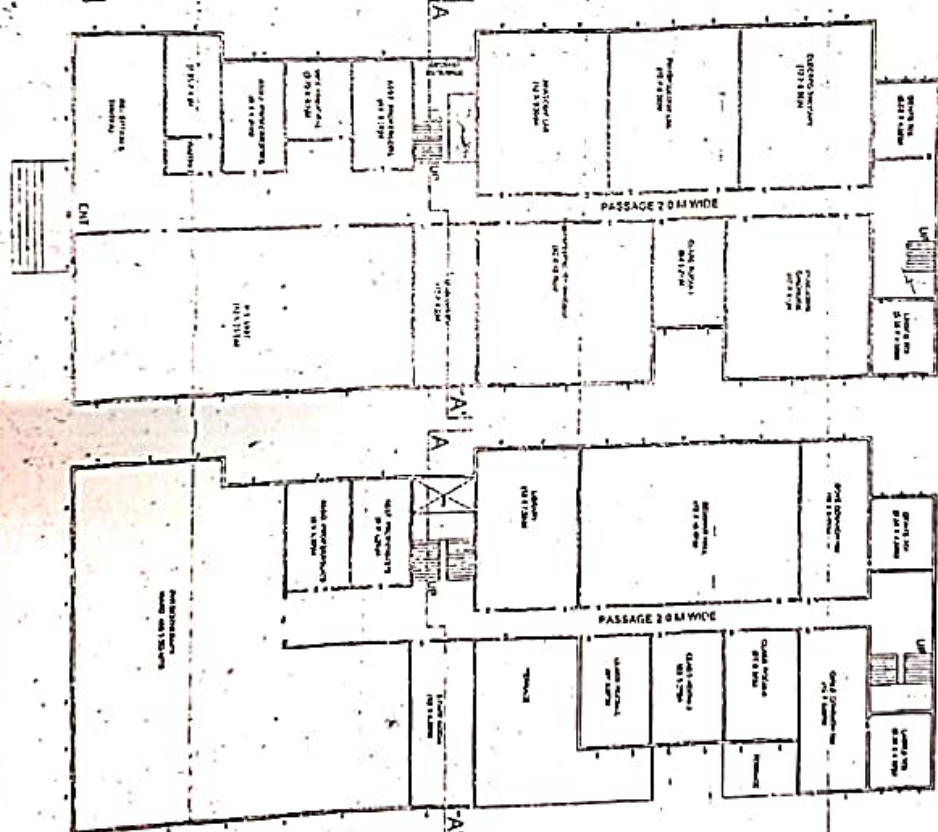

Sl. No.	Description	Qty	Size
1)	DOORS	40	1.80 x 2.10
2)	WINDOWS	120	1.20 x 1.50
3)	ROOFING	120	1.20 x 1.50
4)	PLASTER	120	1.20 x 1.50
5)	PAINTING	120	1.20 x 1.50
6)	...	...	...

**AREA STATEMENT**  
 TOTAL PLOT AREA = 23 ACRES  
 TOTAL FLOOR AREA = 10700 SQ. M  
 CONCRETE FLOOR AREA = 10700 SQ. M  
 PART FLOOR AREA = 10700 SQ. M  
 TOTAL BUILT UP AREA = 20177 SQ. MTR

**SCHEDULE OF CONTRACTS**

**LEGEND**

NOT SHOWN FROM THE BACK  
 FROM CONSTRUCTION DRAWING SHEET

**DESCRIPTION**  
 STRUCTURE R.C.C. FRAMED STRUCTURE  
 WALLS 3.20 M. THK. EXTERIOR, 210 M. THK.  
 PLASTER EXTERNAL SAND PINK WITH SAND  
 FLOORING WITH RED TILE FLOORING  
 FLOORING WITH RED TILE FLOORING

PROPOSED PHYSIOTHERAPY COLLEGE  
 BUILDING ON SUR. NO. 10, PANDHARVA  
 INDUSTRIAL JALNA ROAD  
 DISTRICT JALNA, DISTRICT  
 SOCIETY SHAMU COLONY  
 AURANGABAD.

**OWNER**

**ARCHITECT**  
 Murali Suresh Kumar  
 1, Sankar Building  
 Chhatrapati Shivaji Maharaj  
 Colony No. 22, JALNA

**SCALE 1:50**

PRINCIPAL  
 OYSTER COLLEGE OF PHYSIOTHERAPY  
 AURANGABAD

